# Hitachi Power Tools

LIST NO. F888

# ELECTRIC TOOL PARTS LIST

## ■ CHARGER

**2003・8・20**

## Model UC 14YFA

**(E1)**

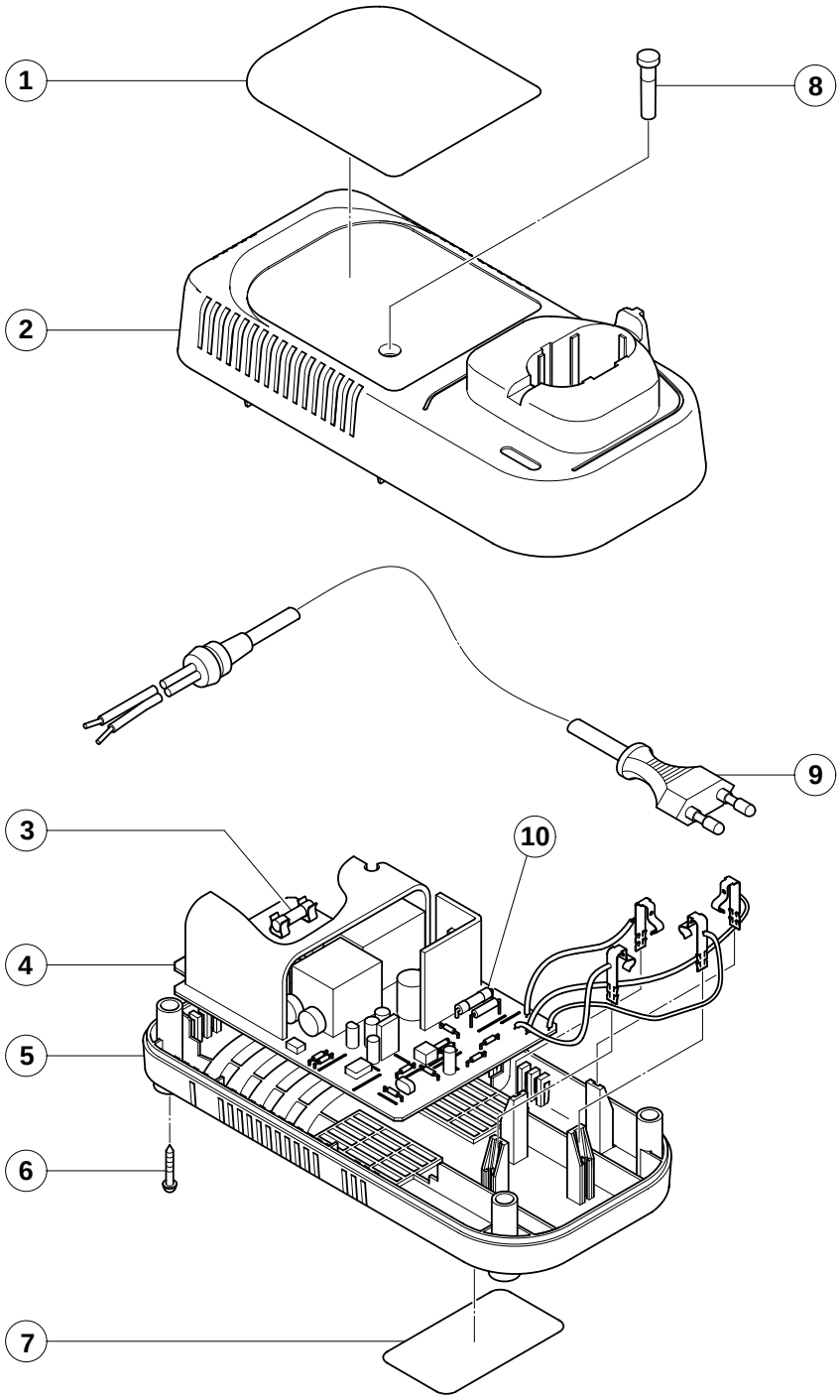

# PARTS

| | ITEM NO. | CODE NO. | DESCRIPTION | NO. USED | REMARKS | |
|---|---|---|---|---|---|---|
| | 1 | | HITACHI LABEL | 1 | | |
| | 2 | 322-190 | CASE (A) | 1 | | |
| * | 3 | 319-781 | FUSE (125V-3.15A) | 1 | FOR 120V | |
| * | 3 | 319-780 | FUSE (250V-3.15A) | 1 | FOR 220V-240V | |
| * | 4 | 322-191 | PRINTED CIRCUIT BOARD ASS'Y 120V | 1 | INCLUD. 3, 10 | |
| * | 4 | 322-192 | PRINTED CIRCUIT BOARD ASS'Y 220V-230V | 1 | INCLUD. 3, 10 | |
| * | 4 | 322-264 | PRINTED CIRCUIT BOARD ASS'Y 240V | 1 | INCLUD. 3, 10 | |
| | 5 | 319-777 | CASE (B) | 1 | | |
| | 6 | 300-036 | TAPPING SCREW (W/FLANGE) D3X20 | 4 | | |
| | 7 | | NAME PLATE | 1 | | |
| | 8 | 319-934 | LIGHT BAR | 1 | | |
| * | 9 | 318-262 | CORD | 1 | | |
| * | 9 | 318-259 | CORD | 1 | FOR USA, CAN | |
| * | 9 | 318-260 | CORD | 1 | FOR NZL, AUS | |
| * | 9 | 318-261 | CORD | 1 | FOR GBR | |
| * | 9 | 319-327 | CORD | 1 | FOR CHN | |
| | 10 | 322-263 | FUSE (250V-5A) | 1 | | |



* ALTERNATIVE PARTS

Printed in Japan 8 -- 03
(030820N)