

# Repair Parts

## Parts List for RIDGID 10" Compound Miter Saw Model No. MS10500

Figure 1

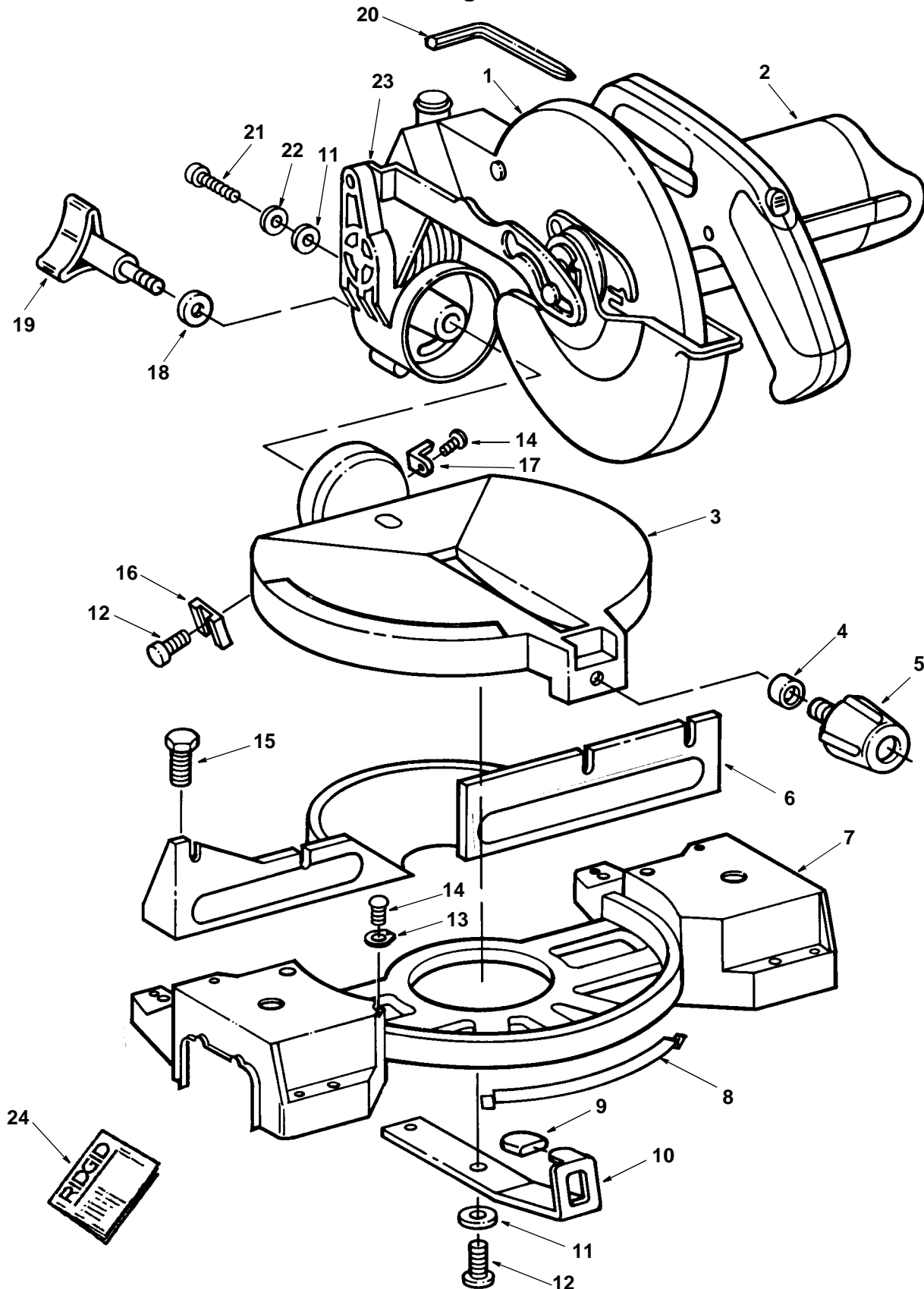

# Repair Parts

## Parts List for RIDGID 10" Compound Miter Saw Model No. MS10500

Figure 1

Always order by Part Number - Not by Key Number

Key No.	Part No.	Description
1	See Fig. 4	Blade Guard Assembly
2	See Fig. 2	Motor Assembly
3	826213	Table
4	823296	Foot Locking
5	826055	▲ Knob
6	826078	Fence
7	826073	Base
8	823295-1	Shim Table
9	826163	Cap Grip
10	823297-1	Spring Index
11	805553-4	▲ Washer 21/64 x 9/16 x 1/16
12	9421621	▲ Scr Soc Cap 5/16-18 x 5/8

Key No.	Part No.	Description
13	826057	Pointer
14	*	Screw Pan Hd. Type "T" 8-32 x 5/16
15	*	Screw Hex Type "T" 5/16-18 x 1
16	823326	Stop Bevel
17	826068	Indicator Bevel
18	*	Washer .380 x 47/64 x 1/16
19	826054	Knob Bevel
20	823314	Wrench Combination
21	*	Screw Hex Type "T" 5/16-18 x 3/4
22	821421-6	O-Ring
23	See Fig. 3	Pivot Asm.
24	SP6126	Owners Manual

\* Standard hardware item - may be purchased locally.

**▲ WARNING: These items are important to the safety of this tool. Do not substitute common parts.**

# Repair Parts

## Parts List For RIDGID 10" Compound Miter Saw Model No. MS10500 Figure 2 Motor Assembly

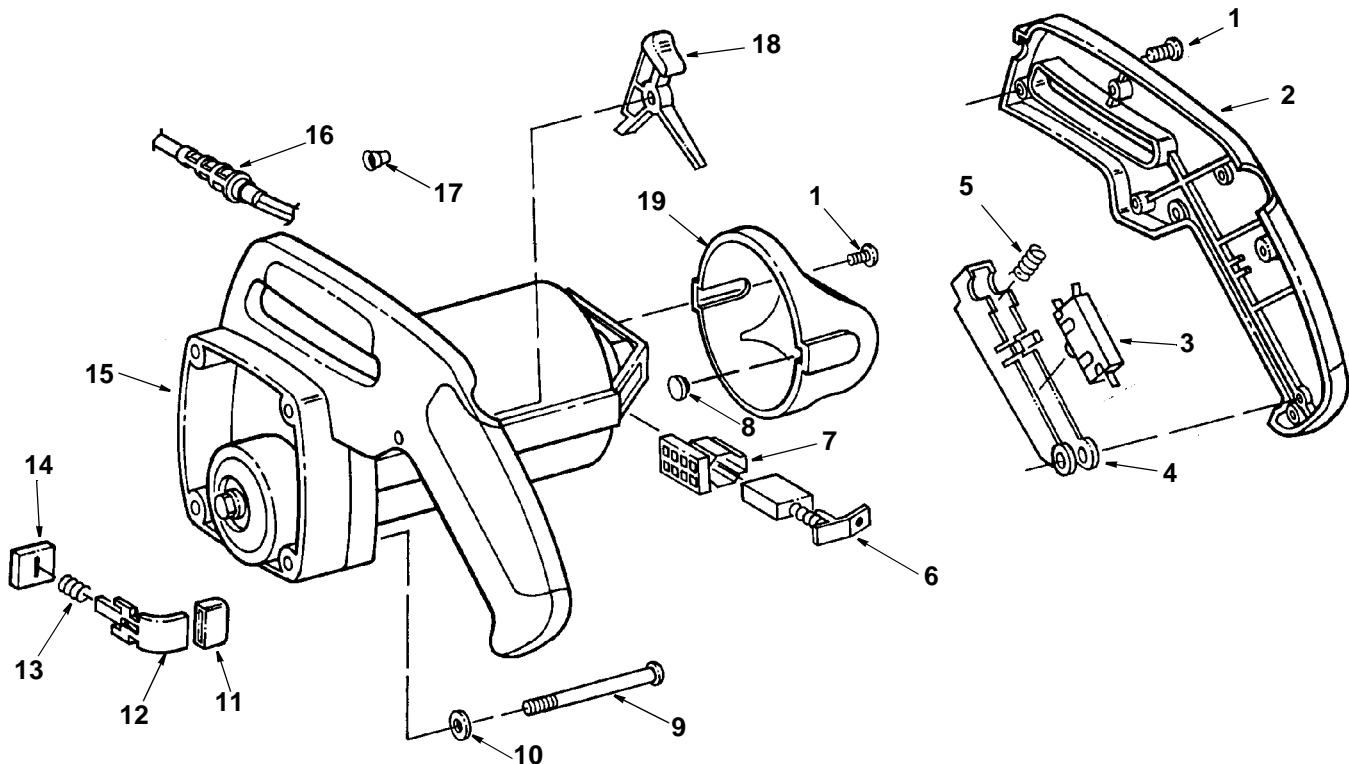

**WARNING:** For your safety, this miter saw is specially insulated. To reduce the risk of electrical shock, fire or injury, use only parts identical to those identified in the parts list. Reassemble exactly as originally assembled.

Always order by Part Number — Not by Key Number

Key No.	Part No.	Description
1	*	Screw Pan Cr #8 Plastite
2	826119	Handle Right Half
3	826066	▲ Switch SPDT
4	826012	▲ Trigger
5	826053	▲ Spring Compression
6	826016	▲ Brush
7	826017	▲ Holder Brush
8	354653	Bumper
9	826453	Screw Pn. Hd. 10-32 x 2-1/4
10	*	Washer 13/64 x 3/8 x 1/32

Key No.	Part No.	Description
11	826163	Cap Grip
12	826062	Lock Arbor
13	823322	Spring Arbor Lock
14	823417	Seal
15	826488	▲ Motor
16	826040	▲ Cord w/Plug
17	803709-1	▲ Connector Wire
18	826120	▲ Button Lock
19	826064	▲ Cap Motor Housing

\* Standard hardware - may be purchased locally

**▲ WARNING:** These items are important to the safety of this tool. Do not substitute common parts.

• **WARNING:** Any attempt to repair or replace electrical parts on this unit may create a hazard unless repair is done by a qualified service technician. Repair service is available from authorized RIDGID Service Center.

# Repair Parts

## Parts List For RIDGID 10" Compound Miter Saw Model No. MS10500 Figure 3 - Pivot Assembly

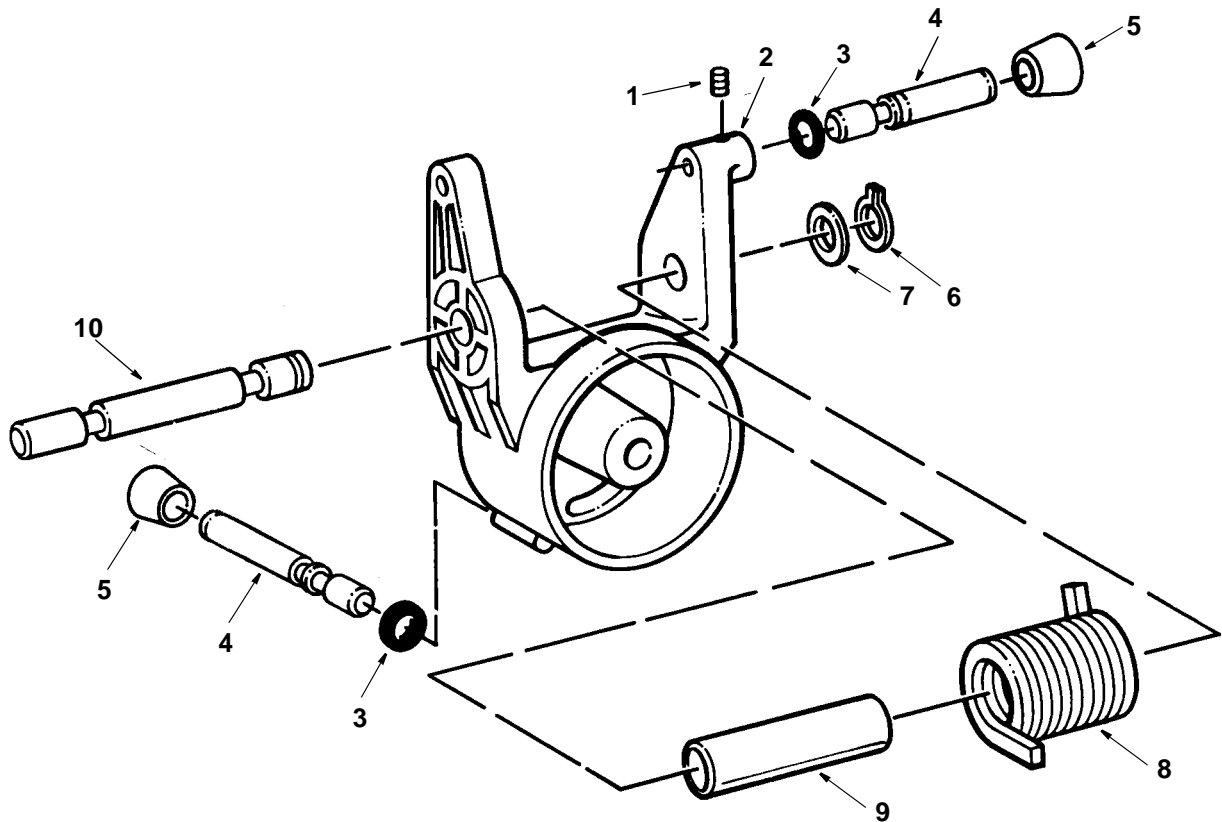

Always order by Part Number — Not by Key Number

Key No.	Part No.	Description
1	803309-2	Screw Set Hex Soc. Locking 10-32 x 3/8
2	826096	Pivot
3	821421-2	O-Ring
4	826058	Shaft Stop
5	826357	Knob
6	805606	Ring Retaining
7	803899-5	Washer Thrust
8	823328	⚠ • ‡ Spring Torsion
9	823298-1	Spacer Spring
10	823301	Shaft Pivot

\* Standard hardware - may be purchased locally

**⚠ WARNING:** These items are important to the safety of this tool. Do not substitute common parts.

‡ CAUTION: See mechanical assembly caution on page 31.

• **WARNING:** Uncontrolled spring release or misinstallation of these parts may create a hazard unless repair is done by a qualified service technician. Repair service is available from authorized RIDGID Service Center.

## Parts List For RIDGID 10" Compound Miter Saw Model No. MS10500

Figure 4

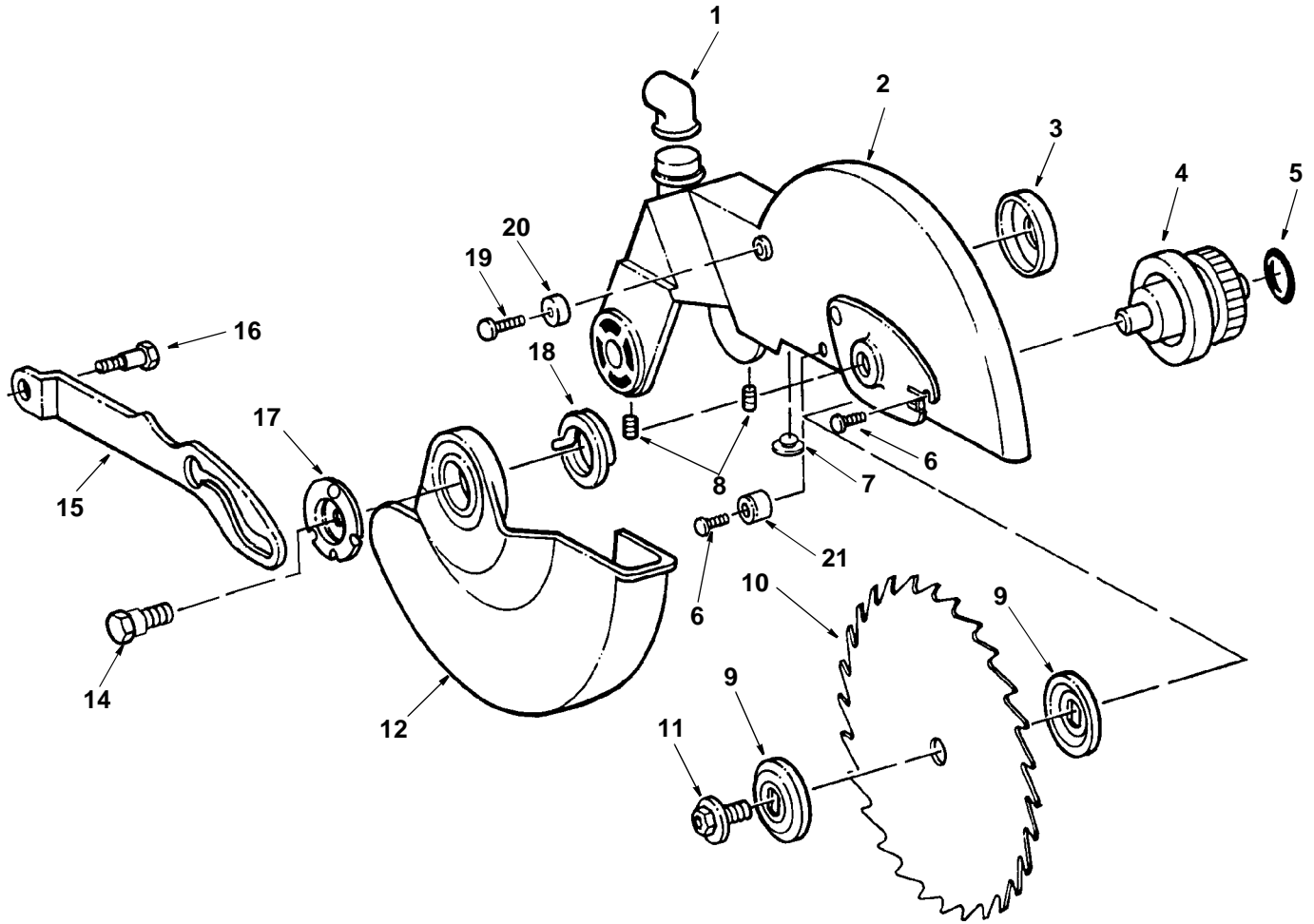

# Repair Parts

## Parts List For RIDGID 10" Compound Miter Saw Model No. MS10500

Figure 4

Always order by Part Number — Not by Key Number

Key No.	Part No.	Description	Key No.	Part No.	Description
1	820536	Dust Elbow	11	823304	Screw Blade
2	826487	Arm/Guard	12	826039	‡ Guard Lower
3	823300-1	Washer Cup	13		
4	823316	Arbor	14	821521-2	▲ Screw Shoulder
5	821421-3	Ring "O"	15	826026	Link Actuator
6	*	Screw Pan Cr Ty "T" 10-32 x 5/8	16	821521-1	▲ Screw Shoulder
7	826031	Bumper Guard	17	823840-2	Retainer Guard
8	826481	Screw Lock Set 1/4-20 x 3/8	18	823292	•‡ Spring Guard
9	823303	▲ Collar Blade	19	821521	Screw Shoulder
10	826667	Blade Saw 104 Tooth	20	823306-1	Bearing Cam
			21	826720	Bumper

\* Standard hardware - may be purchased locally

**▲ WARNING: These items are important to the safety of this tool. Do not substitute common parts.**

**‡ CAUTION: See mechanical assembly caution below.**

- **WARNING: Uncontrolled spring release or misinstallation of these parts may create a hazard unless repair is done by a qualified service technician. Repair service is available from authorized RIDGID Service Center.**

**CAUTION: Mechanical Assembly, to qualified service technician.**

1. Wear approved eye protection when working with coil spring including spring, arbor lock 823322.
2. Incorrect reassembly of torsion spring 823328 can cause an unsafe condition because cutting head fails to rise fully to stop, or because spring fails through over-stress.
3. Improper reassembly of mechanisms controlling movement of lower guard 826039 can cause an unsafe condition because guard fails to operate freely as cutting head is moved up and down.