

| | |
|-------------|-------------------------|
| GX200T(VX2) | E-11 RECOIL STARTER (1) |
|-------------|-------------------------|

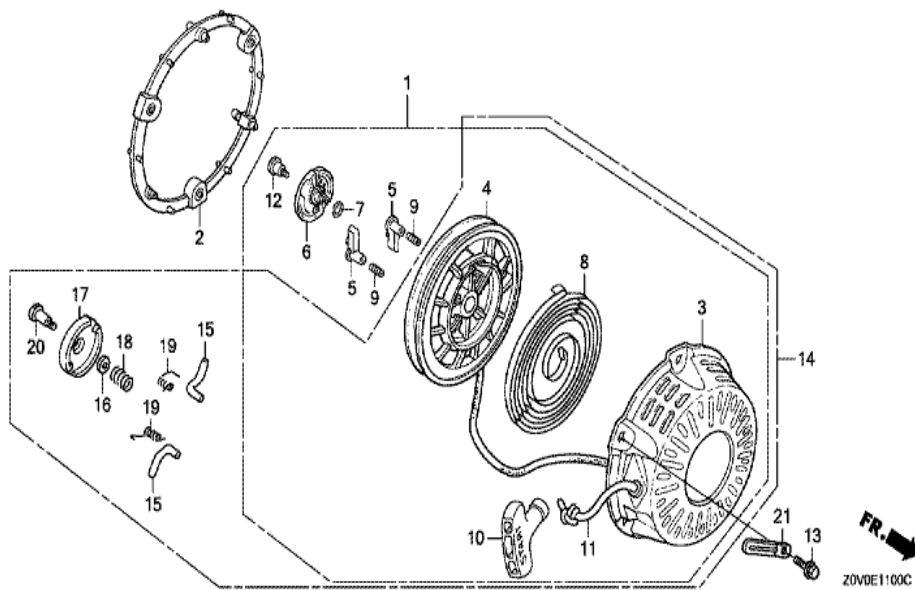

| Ref | Partnumber | Description | GX200T | Serial Numbers |
|-----|-----------------|------------------------------------|--------|----------------|
| 001 | 28400-ZH8-013YA | STARTER ASSY., RECOIL *R280 * | 1 | 1129301 |
| 001 | 28400-ZH8-013ZB | STARTER ASSY., RECOIL *NH1 * | 1 | 1129301 |
| 001 | 28400-ZH8-013ZB | STARTER ASSY., RECOIL *NH1 * | 1 | 1129301 |
| 002 | 28405-ZL0-000ZA | SPACER, RECOIL STARTER MOUNTING * | 1 | |
| 002 | 28405-ZL0-000ZC | SPACER, RECOIL STARTER MOUNTING * | 1 | |
| 002 | 28405-ZL0-000ZC | SPACER, RECOIL STARTER MOUNTING * | 1 | |
| 003 | 28410-ZH8-003YA | CASE COMP., RECOIL STARTER *R280 * | 1 | |
| 003 | 28410-ZH8-003YA | CASE COMP., RECOIL STARTER *R280 * | 1 | |
| 003 | 28410-ZH8-003ZB | CASE COMP., RECOIL STARTER *NH1 * | 1 | |
| 003 | 28410-ZH8-003ZB | CASE COMP., RECOIL STARTER *NH1 * | 1 | |
| 004 | 28420-ZH8-013 | REEL, RECOIL STARTER (NATURAL) | 1 | 1129301 |
| 004 | 28421-ZH8-801 | REEL, RECOIL STARTER (BLACK) | 1 | |
| 004 | 28421-ZH8-801 | REEL, RECOIL STARTER (BLACK) | 1 | 1129302 |

| <u>Ref</u> | <u>Partnumber</u> | <u>Description</u> | <u>GX200T</u> | <u>Serial Numbers</u> |
|------------|-------------------|-------------------------------|---------------|-----------------------|
| 005 | 28422-ZH8-013 | RATCHET, STARTER | 2 | 1129301 |
| 006 | 28433-ZH8-003 | GUIDE, RATCHET | 1 | 1129301 |
| 007 | 28441-ZH8-003 | SPRING, FRICTION | 1 | 1129301 |
| 008 | 28442-ZH8-003 | SPRING, RECOIL STARTER | 1 | |
| 009 | 28443-ZH8-003 | SPRING, RETURN | 2 | 1129301 |
| 010 | 28461-ZH8-003 | GRIP, STARTER | 1 | |
| 010 | 28461-ZH8-003 | GRIP, STARTER | 1 | |
| 011 | 28462-ZH8-003 | ROPE, RECOIL STARTER | 1 | |
| 011 | 28462-ZH8-003 | ROPE, RECOIL STARTER | 1 | |
| 012 | 90003-ZH8-003 | SCREW, SETTING | 1 | 1129301 |
| 013 | 95701-0601800 | BOLT, FLANGE, 6X18 | 3 | |
| 013 | 95701-0601800 | BOLT, FLANGE, 6X18 | 3 | |
| 014 | 28400-ZH8-023YA | STARTER ASSY., RECOIL *R280 * | 1 | 1129302 |
| 014 | 28400-ZH8-023YA | STARTER ASSY., RECOIL *R280 * | 1 | 1034326 |
| 014 | 28400-ZH8-023YA | STARTER ASSY., RECOIL *R280 * | 1 | 1505538 |
| 014 | 28400-ZH8-023YA | STARTER ASSY., RECOIL *R280 * | 1 | 1129302 |
| 014 | 28400-ZH8-023ZB | STARTER ASSY., RECOIL *NH1 * | 1 | 1129302 |
| 014 | 28400-ZH8-023ZB | STARTER ASSY., RECOIL *NH1 * | 1 | |
| 014 | 28400-ZH8-023ZB | STARTER ASSY., RECOIL *NH1 * | 1 | 1502178 |
| 014 | 28400-ZH8-023ZB | STARTER ASSY., RECOIL *NH1 * | 1 | 1129302 |
| 015 | 28422-ZH8-801 | RATCHET, STARTER | 2 | |
| 015 | 28422-ZH8-801 | RATCHET, STARTER | 2 | 1129302 |
| 016 | 28431-ZH8-801 | PLATE, FRICTION | 1 | |
| 016 | 28431-ZH8-801 | PLATE, FRICTION | 1 | 1129302 |
| 017 | 28433-ZH8-801 | GUIDE, RATCHET | 1 | |
| 017 | 28433-ZH8-801 | GUIDE, RATCHET | 1 | 1129302 |
| 018 | 28441-ZH8-801 | SPRING, FRICTION | 1 | |
| 018 | 28441-ZH8-801 | SPRING, FRICTION | 1 | 1129302 |
| 019 | 28443-ZH8-801 | SPRING, RETURN | 2 | |
| 019 | 28443-ZH8-801 | SPRING, RETURN | 2 | 1129302 |
| 020 | 90003-ZH8-801 | SCREW, SETTING | 1 | |
| 020 | 90003-ZH8-801 | SCREW, SETTING | 1 | 1129302 |

GX200T(VX2)

E-12 FAN COVER (1)

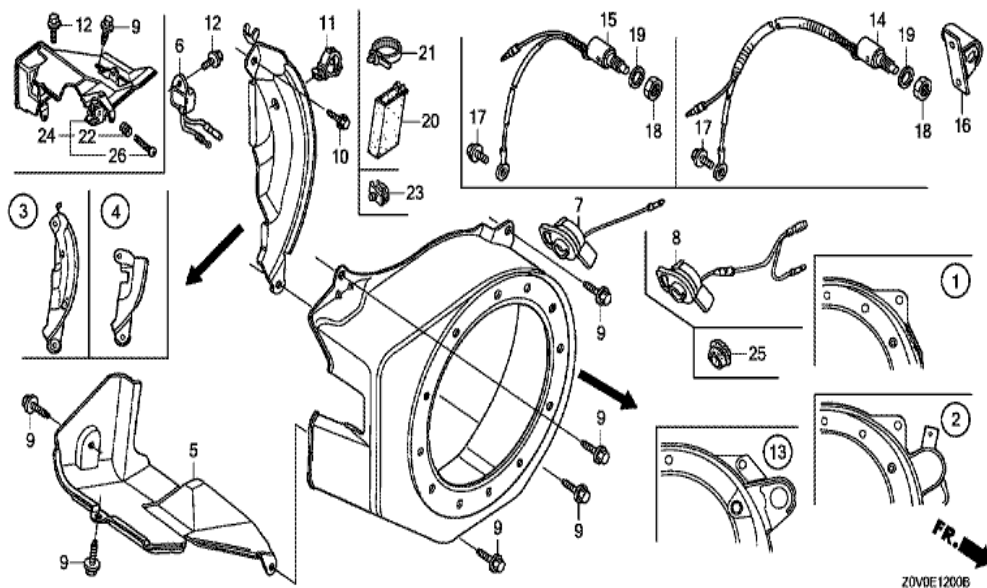

| Ref | Partnumber | Description | GX200T | Serial Numbers |
|-----|-----------------|-------------------------------|--------|----------------|
| 001 | 19610-ZL0-000ZJ | COVER COMP., FAN *R280 * | 1 | |
| 001 | 19610-ZL0-000ZJ | COVER COMP., FAN *R280 * | 1 | |
| 001 | 19610-ZL0-000ZJ | COVER COMP., FAN *R280 * | 1 | |
| 003 | 19611-ZH8-810 | PLATE COMP., SIDE (OIL ALERT) | 1 | |
| 005 | 19630-ZH8-000 | SHROUD COMP. | 1 | |
| 005 | 19630-ZH8-000 | SHROUD COMP. | 1 | |
| 006 | 34150-ZH7-003 | ALERT UNIT, OIL | 1 | |
| 008 | 35120-Z0T-851 | SWITCH ASSY., ENGINE STOP | 1 | |
| 009 | 90013-883-000 | BOLT, FLANGE, 6X12 (CT200) | 6 | |
| 010 | 90022-888-010 | BOLT, FLANGE, 6X20 (CT200) | 1 | |
| 011 | 90601-ZH7-013 | CLIP, HARNESS | 1 | |
| 012 | 95701-0600800 | BOLT, FLANGE, 6X8 | 1 | |
| 012 | 95701-0600800 | BOLT, FLANGE, 6X8 | 1 | |

| | |
|-------------|---------------------|
| GX200T(VX2) | E-14 CARBURETOR (1) |
|-------------|---------------------|

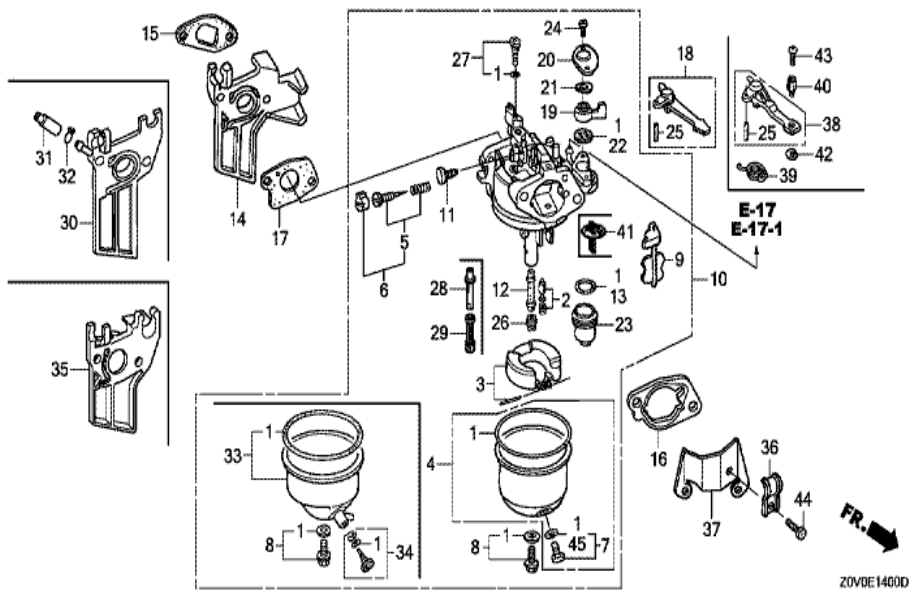

| Ref | Partnumber | Description | GX200T | Serial Numbers |
|-----|---------------|--------------------|--------|----------------|
| 001 | 16010-ZE1-812 | GASKET SET | 1 | |
| 001 | 16010-ZE1-812 | GASKET SET | 1 | |
| 002 | 16011-ZE0-005 | VALVE SET, FLOAT | 1 | |
| 003 | 16013-Z0S-B01 | FLOAT SET | 1 | |
| 004 | 16015-ZE0-831 | CHAMBER SET, FLOAT | 1 | |
| 004 | 16015-ZE0-831 | CHAMBER SET, FLOAT | 1 | |
| 004 | 16015-ZE0-831 | CHAMBER SET, FLOAT | 1 | |
| 006 | 16016-ZH7-W01 | SCREW SET, PILOT | 1 | |
| 007 | 16024-ZE1-811 | SCREW SET, DRAIN | 1 | |
| 007 | 16024-ZE1-811 | SCREW SET, DRAIN | 1 | |
| 007 | 16024-ZE1-811 | SCREW SET, DRAIN | 1 | |
| 008 | 16028-ZE0-005 | SCREW SET | 1 | |
| 008 | 16028-ZE0-005 | SCREW SET | 1 | |

| <u>Ref</u> | <u>Partnumber</u> | <u>Description</u> | <u>GX200T</u> | <u>Serial Numbers</u> |
|------------|-------------------|----------------------------|---------------|-----------------------|
| 008 | 16028-ZE0-005 | SCREW SET | 1 | |
| 009 | 16044-ZE0-005 | CHOKE SET | 1 | |
| 009 | 16044-ZE0-005 | CHOKE SET | 1 | |
| 009 | 16044-ZE0-005 | CHOKE SET | 1 | |
| 010 | 16100-Z0V-921 | CARBURETOR ASSY. (BE64Y A) | 1 | |
| 010 | 16100-Z0V-921 | CARBURETOR ASSY. (BE64Y A) | 1 | |
| 010 | 16100-Z0V-921 | CARBURETOR ASSY. (BE64Y A) | 1 | |
| 011 | 16124-ZE0-005 | SCREW, THROTTLE STOP | 1 | |
| 012 | 16166-ZL0-000 | NOZZLE, MAIN | 1 | |
| 012 | 16166-ZL0-000 | NOZZLE, MAIN | 1 | |
| 013 | 16173-001-004 | PACKING, FUEL STRAINER CUP | 1 | |
| 014 | 16211-ZL0-000 | INSULATOR, CARBURETOR | 1 | |
| 014 | 16211-ZL0-000 | INSULATOR, CARBURETOR | 1 | |
| 015 | 16212-ZH8-800 | PACKING, INSULATOR | 1 | |
| 016 | 16220-ZE1-020 | SPACER COMP., CARBURETOR | 1 | |
| 016 | 16220-ZE1-020 | SPACER COMP., CARBURETOR | 1 | |
| 017 | 16221-ZH8-801 | PACKING, CARBURETOR | 1 | |
| 018 | 16610-ZE1-000 | LEVER COMP., CHOKE (STD.) | 1 | |
| 019 | 16953-ZE1-812 | LEVER, COCK | 1 | |
| 020 | 16954-ZE1-812 | PLATE, LEVER SETTING | 1 | |
| 021 | 16956-ZE1-811 | SPRING, COCK LEVER | 1 | |
| 022 | 16957-ZE1-812 | PACKING, FUEL COCK | 1 | |
| 023 | 16967-ZE0-811 | CUP, FUEL STRAINER | 1 | |
| 024 | 93500-030061H | SCREW, PAN, 3X6 | 2 | |
| 025 | 94305-20122 | PIN, SPRING, 2X12 | 1 | |
| 026 | 99101-ZH80680 | JET, MAIN, #68 | 1 | |
| 026 | 99101-ZH80680 | JET, MAIN, #68 | (1) | |
| 026 | 99101-ZH80700 | JET, MAIN, #70 | (1) | |
| 026 | 99101-ZH80700 | JET, MAIN, #70 | (1) | |
| 026 | 99101-ZH80700 | JET, MAIN, #70 | (1) | |
| 026 | 99101-ZH80720 | JET, MAIN, #72 | (1) | |
| 026 | 99101-ZH80720 | JET, MAIN, #72 | 1 | |
| 026 | 99101-ZH80720 | JET, MAIN, #72 | 1 | |
| <u>Ref</u> | <u>Partnumber</u> | <u>Description</u> | <u>GX200T</u> | <u>Serial Numbers</u> |
| 027 | 99204-ZA00450 | JET SET, PILOT, #45 | 1 | |

| | |
|-------------|-------------------------|
| GX200T(VX2) | E-15 AIR CLEANER (DUAL) |
|-------------|-------------------------|

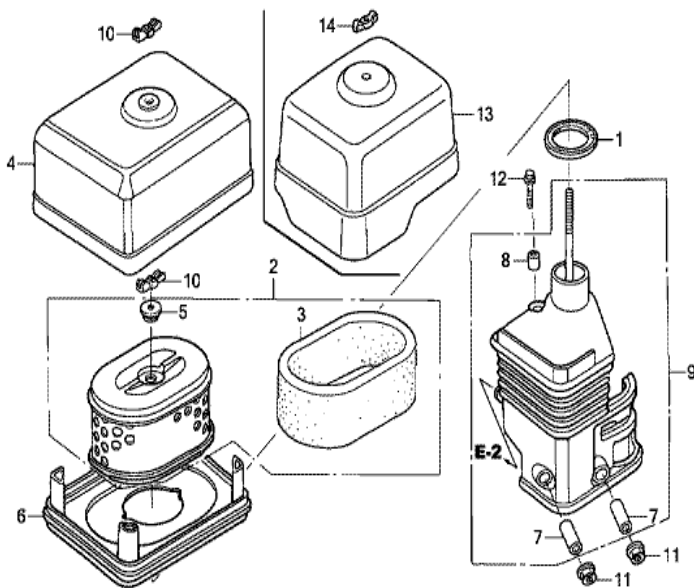

FR. →
Z0V0E1500A

| <u>Ref</u> | <u>Partnumber</u> | <u>Description</u> | <u>GX200T</u> | <u>Serial Numbers</u> |
|------------|-------------------|-----------------------------|---------------|-----------------------|
| 001 | 16271-ZE1-000 | PACKING, ELBOW | 1 | |
| 002 | 17210-ZE1-822 | ELEMENT, AIR CLEANER (DUAL) | 1 | |
| 002 | 17210-ZE1-822 | ELEMENT, AIR CLEANER (DUAL) | 1 | |
| 003 | 17218-ZE1-821 | FILTER, OUTER | 1 | |
| 004 | 17230-ZE1-820 | COVER, AIR CLEANER (DUAL) | 1 | |
| 005 | 17232-891-000 | GROMMET, AIR CLEANER | 1 | |
| 006 | 17235-ZE1-831 | NOSE, SILENCER | 1 | |
| 006 | 17235-ZE1-831 | NOSE, SILENCER | 1 | |
| 007 | 17238-ZE7-010 | COLLAR, AIR CLEANER | 2 | |
| 008 | 17239-ZE1-000 | COLLAR B, AIR CLEANER | 1 | |
| 009 | 17410-ZE1-020 | ELBOW COMP., AIR CLEANER | 1 | |
| 009 | 17410-ZE1-020 | ELBOW COMP., AIR CLEANER | 1 | |
| 009 | 17410-ZE1-020 | ELBOW COMP., AIR CLEANER | 1 | |
| <u>Ref</u> | <u>Partnumber</u> | <u>Description</u> | <u>GX200T</u> | <u>Serial Numbers</u> |
| 010 | 90325-044-000 | NUT, TOOL BOX SETTING | 1 | |
| 010 | 90325-044-000 | NUT, TOOL BOX SETTING | 2 | |
| 011 | 94050-06000 | NUT, FLANGE, 6MM | 2 | |
| 012 | 95701-0602000 | BOLT, FLANGE, 6X20 | 1 | |

GX200T(VX2)

E-16 MUFFLER (1)

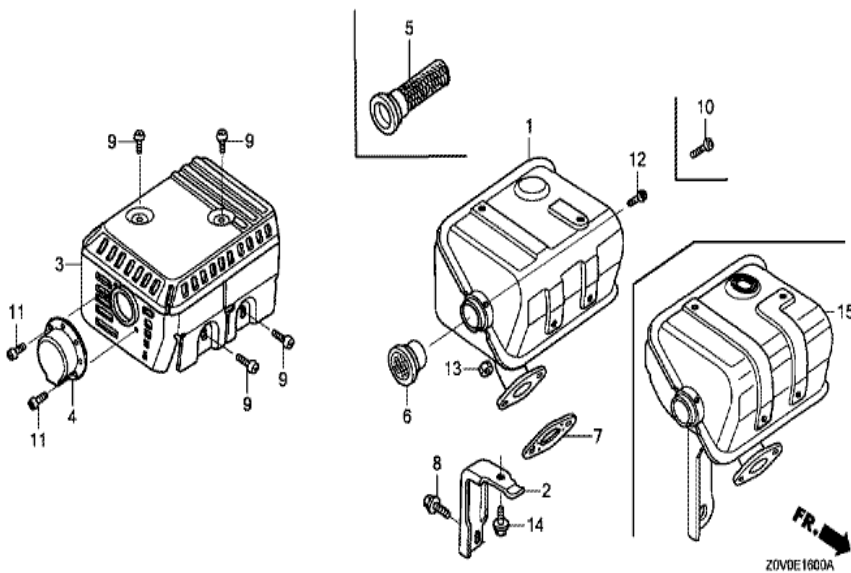

| <u>Ref</u> | <u>Partnumber</u> | <u>Description</u> | <u>GX200T</u> | <u>Serial Numbers</u> |
|------------|-------------------|-----------------------------|---------------|-----------------------|
| 001 | 18310-ZL0-000 | MUFFLER COMP. | (1) | |
| 001 | 18310-ZL0-000 | MUFFLER COMP. | 1 | |
| 002 | 18315-ZE1-000 | STAY, MUFFLER | 1 | |
| 003 | 18320-ZF1-H51 | PROTECTOR, MUFFLER (SILENT) | 1 | |
| 003 | 18320-ZF1-H51 | PROTECTOR, MUFFLER (SILENT) | 1 | |
| 005 | 18355-ZL0-000 | ARRESTER, SPARK | 1 | |
| 005 | 18355-ZL0-000 | ARRESTER, SPARK | (1) | |
| 006 | 18361-ZL0-000 | NETTING, WIRE FLANGE | 1 | |
| 007 | 18381-ZH8-800 | GASKET, MUFFLER | (1) | |
| 007 | 18381-ZH8-800 | GASKET, MUFFLER | 1 | |
| 007 | 18381-ZH8-800 | GASKET, MUFFLER | 1 | |
| 008 | 90016-ZE1-000 | BOLT, FLANGE, 6X13 (CT200) | 1 | |
| 009 | 90050-ZE1-000 | SCREW, TAPPING, 5X8 | 4 | |
| <u>Ref</u> | <u>Partnumber</u> | <u>Description</u> | <u>GX200T</u> | <u>Serial Numbers</u> |
| 010 | 90055-ZE1-000 | SCREW, TAPPING, 4X6 | (1) | |
| 012 | 90056-ZL0-000 | SCREW, TAPPING, 4X6 | 1 | |
| 013 | 94001-080000S | NUT, HEX., 8MM | 2 | |
| 014 | 95701-0601200 | BOLT, FLANGE, 6X12 | 1 | |

| | |
|-------------|--------------------|
| GX200T(VX2) | E-17 FUEL TANK (1) |
|-------------|--------------------|

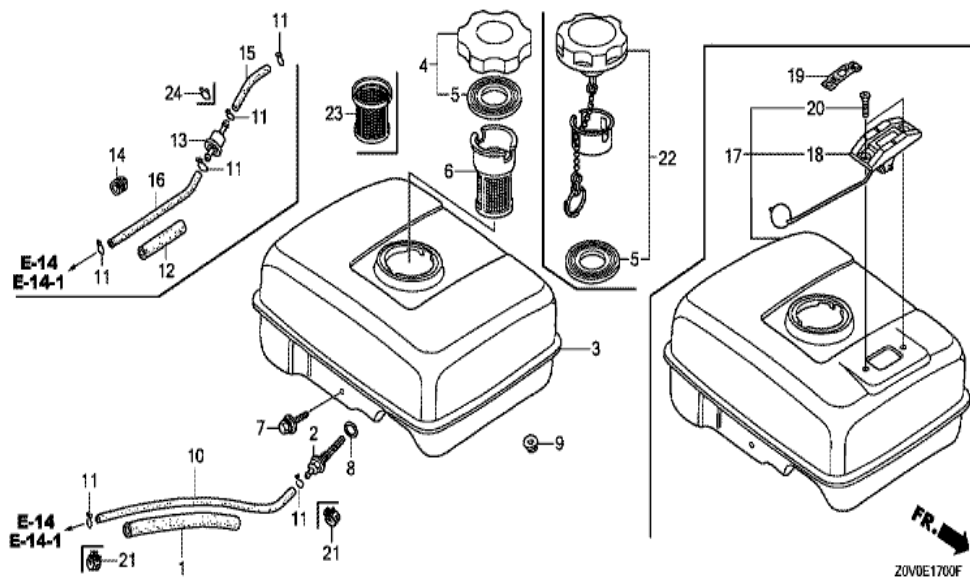

| Ref | Partnumber | Description | GX200T | Serial Numbers |
|-----|-----------------|--|--------|----------------|
| 001 | 16854-ZH8-000 | RUBBER, SUPPORTER (107MM) | 1 | |
| 002 | 16955-ZE1-000 | JOINT, FUEL TANK | 1 | |
| 003 | 17510-Z0T-000ZC | TANK COMP., FUEL *NH31 * | 1 | |
| 003 | 17510-Z0T-000ZC | TANK COMP., FUEL *NH31 * | 1 | |
| 004 | 17620-Z0T-811 | CAP COMP., FUEL FILLER (CHROME PLATED) | 1 | 1028785 |
| 004 | 17620-Z0T-813 | CAP COMP., FUEL FILLER (CHROME PLATED) (| 1 | |
| 004 | 17620-Z0T-813 | CAP COMP., FUEL FILLER (CHROME PLATED) (| 1 | 1028786 |
| 005 | 17631-Z0T-801 | PACKING, FUEL FILLER CAP (39X62X3) (RADI | 1 | |
| 007 | 90004-ZL0-003 | BOLT, FLANGE, 6X34 | 1 | |
| 008 | 91353-671-004 | O-RING, 14MM (NOK) | 1 | |
| 009 | 94050-06000 | NUT, FLANGE, 6MM | 2 | |
| 010 | 95001-4514040 | TUBE, FUEL, 4.5X140 (95001-45001-60M) | 1 | |
| 010 | 95001-4514040 | TUBE, FUEL, 4.5X140 (95001-45001-60M) | 1 | |
| Ref | Partnumber | Description | GX200T | Serial Numbers |
| 011 | 95002-02080 | CLIP, TUBE (B8) | 2 | |

| | |
|-------------|---------------|
| GX200T(VX2) | E-19 FLYWHEEL |
|-------------|---------------|

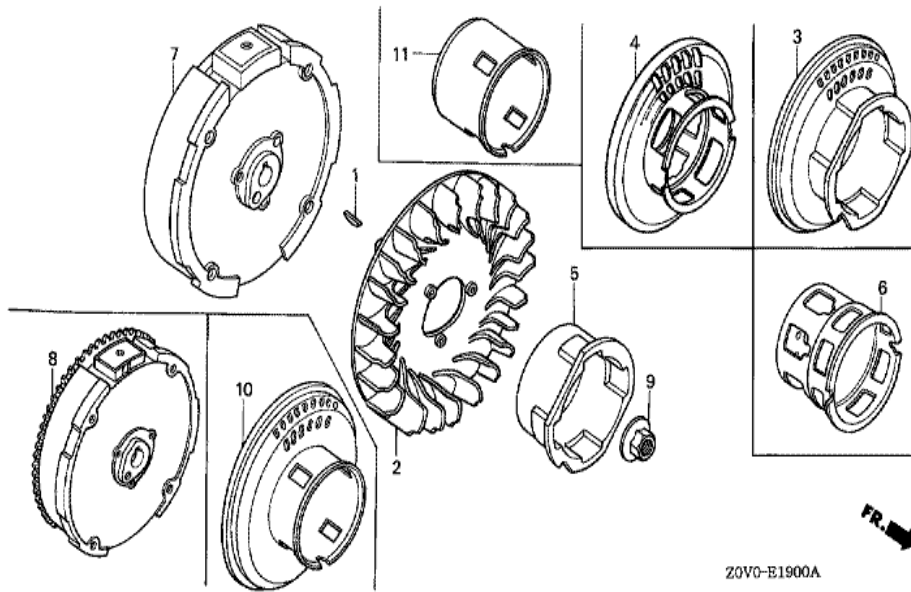

| Ref | Partnumber | Description | GX200T | Serial Numbers |
|-----|---------------|------------------------------|--------|----------------|
| 001 | 13331-357-000 | KEY, SPECIAL WOODRUFF, 25X18 | 1 | |
| 002 | 19511-ZE1-000 | FAN, COOLING | 1 | |
| 002 | 19511-ZE1-000 | FAN, COOLING | 1 | |
| 005 | 28451-ZL0-000 | PULLEY, STARTER | 1 | 1129301 |
| 005 | 28451-ZL0-000 | PULLEY, STARTER | 1 | 1129301 |
| 007 | 31100-ZE7-010 | FLYWHEEL COMP. (STD.) | 1 | |
| 007 | 31100-ZE7-010 | FLYWHEEL COMP. (STD.) | 1 | |
| 007 | 31100-ZE7-010 | FLYWHEEL COMP. (STD.) | 1 | |
| 009 | 90201-Z0T-800 | NUT, SPECIAL, 14MM | 1 | |
| 011 | 28451-ZL0-801 | PULLEY, STARTER | 1 | |
| 011 | 28451-ZL0-801 | PULLEY, STARTER | 1 | |
| 011 | 28451-ZL0-801 | PULLEY, STARTER | 1 | 1129302 |

| | |
|-------------|-------------------|
| GX200T(VX2) | E-2 CYLINDER HEAD |
|-------------|-------------------|

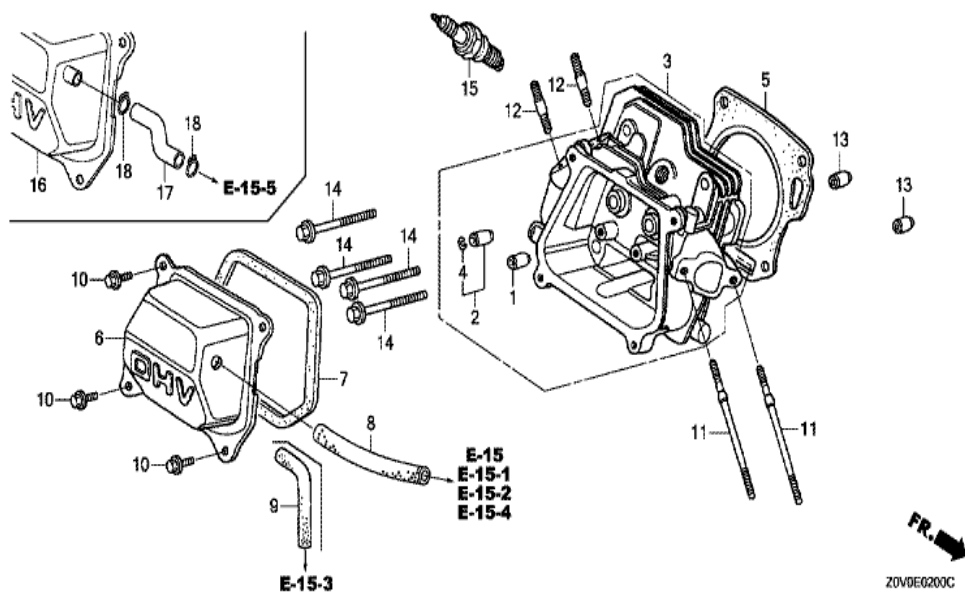

| Ref | Partnumber | Description | GX200T | Serial Numbers |
|-----|---------------|---|--------|----------------|
| 001 | 12204-ZE1-306 | GUIDE, IN. VALVE (OS) | 1 | |
| 002 | 12205-ZE1-315 | GUIDE, EX. VALVE (OS) | 1 | |
| 003 | 12210-ZL0-405 | HEAD COMP., CYLINDER | 1 | |
| 003 | 12210-ZL0-405 | HEAD COMP., CYLINDER | 1 | |
| 004 | 12216-ZE5-300 | CLIP, VALVE GUIDE | 1 | |
| 005 | 12251-ZL0-003 | GASKET, CYLINDER HEAD (NIPPON LEAKLESS) | 1 | |
| 006 | 12310-ZE1-020 | COVER COMP., HEAD | 1 | |
| 006 | 12310-ZE1-020 | COVER COMP., HEAD | 1 | |
| 006 | 12310-ZE1-020 | COVER COMP., HEAD | 1 | |
| 006 | 12310-ZE1-020 | COVER COMP., HEAD | 1 | |
| 007 | 12391-ZE1-000 | PACKING, HEAD COVER | 1 | |
| 008 | 15721-ZH8-000 | TUBE, BREATHER | 1 | |
| 010 | 90013-883-000 | BOLT, FLANGE, 6X12 (CT200) | 4 | |
| Ref | Partnumber | Description | GX200T | Serial Numbers |
| 011 | 90043-ZE1-020 | BOLT, STUD, 6X112 | 2 | |
| 011 | 90043-ZE1-020 | BOLT, STUD, 6X112 | 2 | |
| 012 | 90047-ZE1-000 | BOLT, STUD, 8X32 | 2 | |
| 013 | 94301-10160 | DOWEL PIN, 10X16 | 2 | |
| 014 | 95723-0806000 | BOLT, FLANGE, 8X60 | 4 | 1391729 |
| 014 | 95723-0806000 | BOLT, FLANGE, 8X60 | 4 | |
| 015 | 98079-55876 | PLUG, SPARK (BPR5ES) (NGK) | (1) | |
| 015 | 98079-55876 | PLUG, SPARK (BPR5ES) (NGK) | (1) | |
| 015 | 98079-55876 | PLUG, SPARK (BPR5ES) (NGK) | (1) | |
| 015 | 98079-56876 | PLUG, SPARK (BPR6ES) (NGK) | 1 | |
| 015 | 98079-56876 | PLUG, SPARK (BPR6ES) (NGK) | 1 | |
| 015 | 98079-56876 | PLUG, SPARK (BPR6ES) (NGK) | 1 | |

GX200T(VX2)

E-20 IGNITION COIL

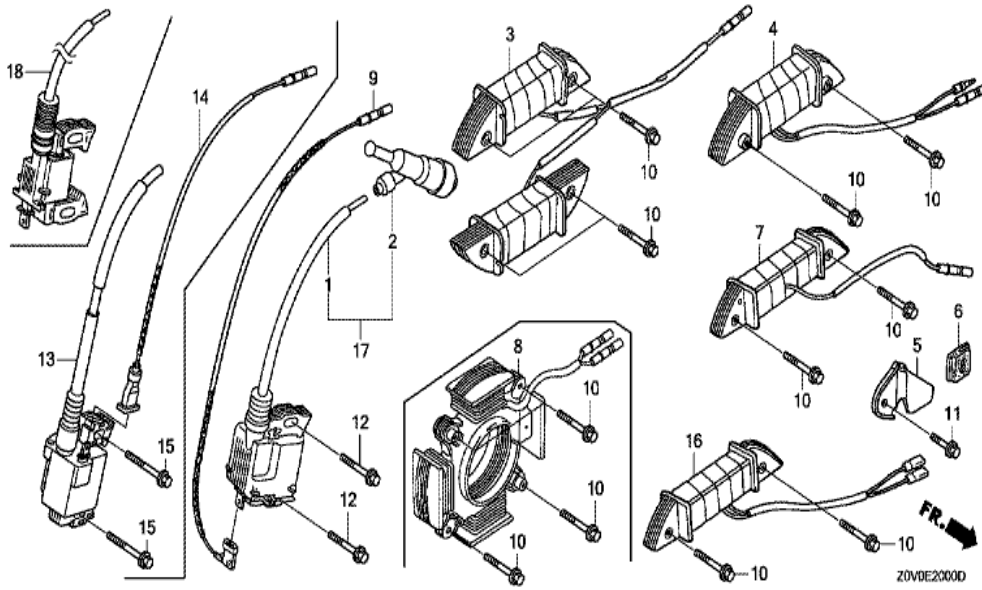

| Ref | Partnumber | Description | GX200T | Serial Numbers |
|-----|---------------|-----------------------------------|--------|----------------|
| 001 | 30500-Z0T-801 | COIL ASSY., IGNITION | 1 | |
| 002 | 30700-Z0T-811 | CAP ASSY., NOISE SUPPRESSOR (NGK) | 1 | |
| 002 | 30700-Z0T-811 | CAP ASSY., NOISE SUPPRESSOR (NGK) | 1 | |
| 002 | 30700-Z0T-811 | CAP ASSY., NOISE SUPPRESSOR (NGK) | 1 | |
| 009 | 36101-ZE1-010 | CORD, STOP SWITCH (370MM) | 1 | |
| 009 | 36101-ZE1-010 | CORD, STOP SWITCH (370MM) | 1 | |
| 012 | 90121-952-000 | BOLT, FLANGE, 6X25 (CT200) | 2 | |

GX200T(VX2)

E-22 CONTROL (1)

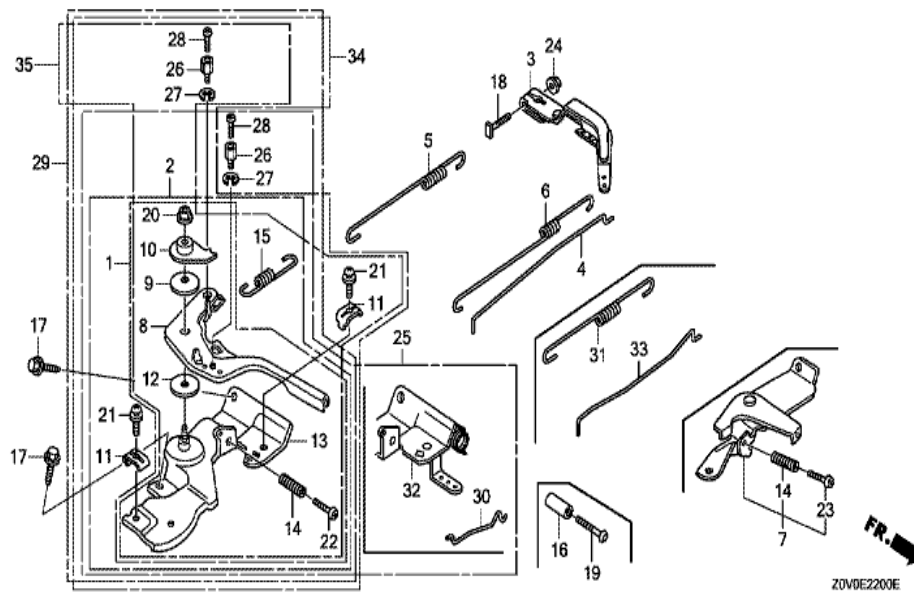

| Ref | Partnumber | Description | GX200T | Serial Numbers |
|-----|---------------|----------------------------|--------|----------------|
| 001 | 16500-ZH8-030 | CONTROL ASSY. | 1 | |
| 001 | 16500-ZH8-030 | CONTROL ASSY. | 1 | |
| 003 | 16551-ZL0-000 | ARM, GOVERNOR | 1 | |
| 003 | 16551-ZL0-000 | ARM, GOVERNOR | 1 | |
| 004 | 16555-ZE1-000 | ROD, GOVERNOR | 1 | |
| 004 | 16555-ZE1-000 | ROD, GOVERNOR | 1 | |
| 005 | 16561-ZL0-000 | SPRING, GOVERNOR | 1 | |
| 005 | 16561-ZL0-000 | SPRING, GOVERNOR | 1 | |
| 006 | 16562-ZE1-020 | SPRING, THROTTLE RETURN | 1 | |
| 008 | 16571-ZH8-020 | LEVER, CONTROL | 1 | |
| 008 | 16571-ZH8-020 | LEVER, CONTROL | 1 | |
| 008 | 16571-ZH8-020 | LEVER, CONTROL | 1 | |
| 008 | 16571-ZH8-020 | LEVER, CONTROL | 1 | |
| Ref | Partnumber | Description | GX200T | Serial Numbers |
| 009 | 16574-ZE1-000 | SPRING, LEVER | 1 | |
| 010 | 16575-ZH8-000 | WASHER, CONTROL LEVER | 1 | |
| 010 | 16575-ZH8-000 | WASHER, CONTROL LEVER | 1 | |
| 012 | 16578-ZE1-000 | SPACER, CONTROL LEVER | 1 | |
| 013 | 16580-ZH8-030 | BASE COMP., CONTROL | 1 | |
| 013 | 16580-ZH8-030 | BASE COMP., CONTROL | 1 | |
| 013 | 16580-ZH8-030 | BASE COMP., CONTROL | 1 | |
| 013 | 16580-ZH8-030 | BASE COMP., CONTROL | 1 | |
| 013 | 16580-ZH8-030 | BASE COMP., CONTROL | 1 | |
| 014 | 16584-883-300 | SPRING, CONTROL ADJUSTING | 1 | |
| 017 | 90013-883-000 | BOLT, FLANGE, 6X12 (CT200) | 2 | |
| 018 | 90015-ZE5-010 | BOLT, GOVERNOR ARM | 1 | |
| 018 | 90015-ZE5-010 | BOLT, GOVERNOR ARM | 1 | |
| 020 | 90114-SA0-000 | NUT, SELF-LOCK, 6MM | 1 | |
| 022 | 93500-050250A | SCREW, PAN, 5X25 | 1 | |
| 024 | 94050-06000 | NUT, FLANGE, 6MM | 1 | |

GX200T(VX2)

E-28 LABEL (1)

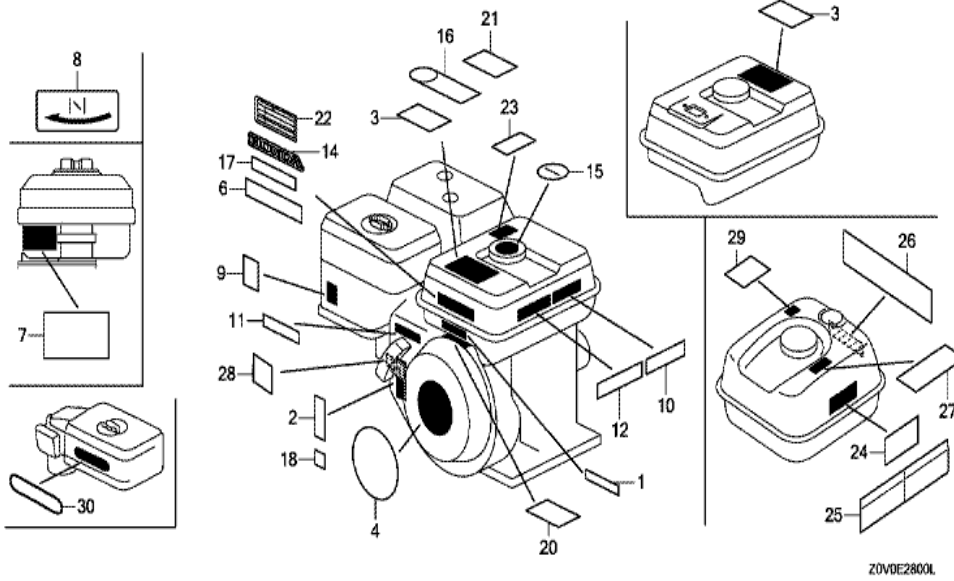

Z0VDE2800L

| Ref | Partnumber | Description | GX200T | Serial Numbers |
|-----|---------------|---------------------------|--------|----------------|
| 004 | 87521-ZL0-020 | EMBLEM (6.5) | 1 | |
| 004 | 87521-ZL0-020 | EMBLEM (6.5) | 1 | |
| 004 | 87521-ZL0-020 | EMBLEM (6.5) | 1 | |
| 006 | 87522-Z0T-800 | LABEL, CAUTION | 1 | |
| 009 | 87528-ZE1-810 | MARK, CHOKE | 1 | |
| 009 | 87528-ZE1-810 | MARK, CHOKE | 1 | |
| 009 | 87528-ZE1-810 | MARK, CHOKE | 1 | |
| 012 | 87532-ZH8-810 | MARK, OIL ALERT (ENGLISH) | 1 | |

| | |
|-------------|---------------------|
| GX200T(VX2) | E-3 CYLINDER BARREL |
|-------------|---------------------|

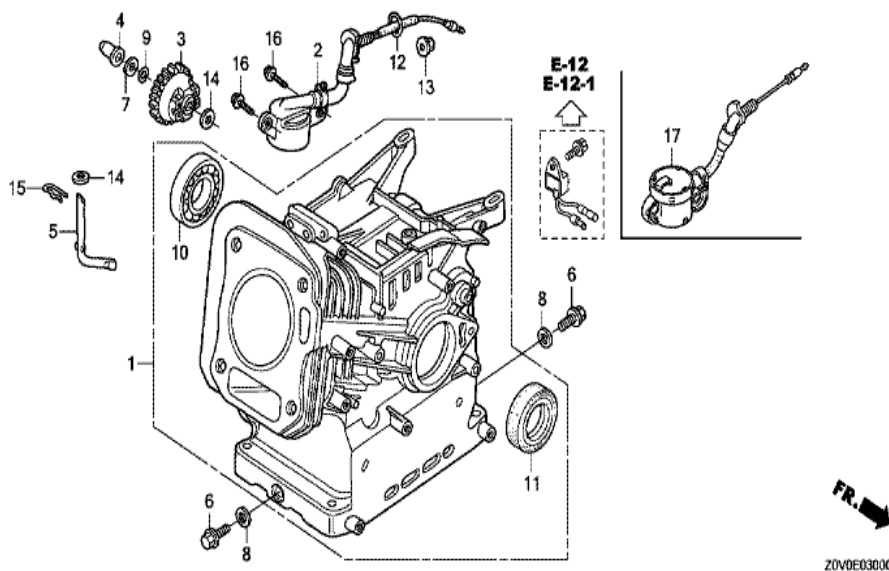

| <u>Ref</u> | <u>Partnumber</u> | <u>Description</u> | <u>GX200T</u> | <u>Serial Numbers</u> |
|------------|-------------------|--------------------------------------|---------------|-----------------------|
| 001 | 12000-Z0V-810 | BARREL ASSY., CYLINDER (OIL ALERT) | 1 | |
| 001 | 12000-Z0V-810 | BARREL ASSY., CYLINDER (OIL ALERT) | 1 | |
| 001 | 12000-Z0V-810 | BARREL ASSY., CYLINDER (OIL ALERT) | 1 | |
| 001 | 12000-Z0V-810 | BARREL ASSY., CYLINDER (OIL ALERT) | 1 | |
| 002 | 15510-ZE1-033 | SWITCH ASSY., OIL LEVEL | 1 | |
| 003 | 16506-ZL0-000 | GOVERNOR ASSY. | 1 | |
| 004 | 16531-ZE1-000 | SLIDER, GOVERNOR | 1 | |
| 005 | 16541-ZE1-000 | SHAFT, GOVERNOR ARM | 1 | |
| 006 | 90131-ZE1-000 | BOLT, DRAIN PLUG | 2 | |
| 007 | 90451-ZE1-000 | WASHER, THRUST, 6MM | 1 | |
| 008 | 90601-ZE1-000 | WASHER, DRAIN PLUG, 10.2MM | 2 | |
| 009 | 90602-ZE1-000 | CLIP, GOVERNOR HOLDER | 1 | |
| 010 | 91001-ZF1-003 | BEARING, RADIAL BALL (6205TMB) (NTN) | 1 | |
| <u>Ref</u> | <u>Partnumber</u> | <u>Description</u> | <u>GX200T</u> | <u>Serial Numbers</u> |
| 010 | 91001-ZF1-003 | BEARING, RADIAL BALL (6205TMB) (NTN) | 1 | |
| 010 | 91001-ZF1-004 | BEARING, RADIAL BALL (6205SH) (KOYO) | 1 | |
| 010 | 91001-ZF1-004 | BEARING, RADIAL BALL (6205SH) (KOYO) | 1 | |
| 011 | 91201-Z0T-801 | OIL SEAL, 25X41X6 | 1 | |
| 012 | 91353-671-004 | O-RING, 14MM (NOK) | 1 | |
| 013 | 94050-10000 | NUT, FLANGE, 10MM | 1 | |
| 014 | 94101-06800 | WASHER, PLAIN, 6MM | 2 | |
| 015 | 94251-08000 | PIN, LOCK, 8MM | 1 | |
| 016 | 95701-0601200 | BOLT, FLANGE, 6X12 | 2 | |

GX200T(VX2)

E-6 CRANKCASE COVER (1)

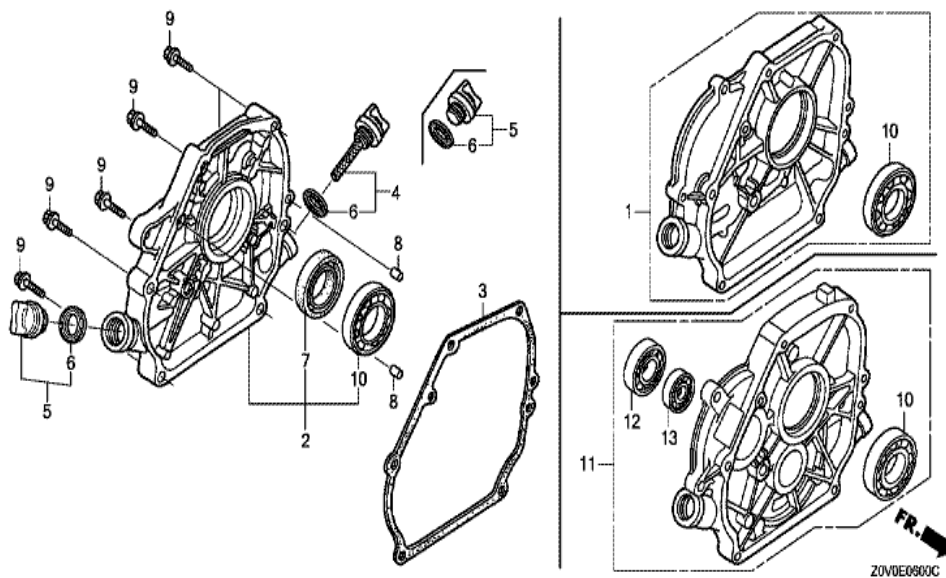

| <u>Ref</u> | <u>Partnumber</u> | <u>Description</u> | <u>GX200T</u> | <u>Serial Numbers</u> |
|------------|-------------------|--------------------------------------|---------------|-----------------------|
| 002 | 11300-ZE1-642 | COVER ASSY., CRANKCASE | 1 | |
| 002 | 11300-ZE1-642 | COVER ASSY., CRANKCASE | 1 | |
| 002 | 11300-ZE1-642 | COVER ASSY., CRANKCASE | 1 | |
| 003 | 11381-ZL0-000 | PACKING, CASE COVER | 1 | |
| 003 | 11381-ZL0-000 | PACKING, CASE COVER | 1 | |
| 004 | 15600-ZOT-810 | CAP ASSY., OIL FILLER (GAUGE) (GRAY) | 1 | |
| 005 | 15600-ZOT-820 | CAP ASSY., OIL FILLER (BLACK) | 1 | |
| 006 | 15625-ZOT-800 | PACKING, OIL FILLER CAP | 2 | |
| 006 | 15625-ZOT-800 | PACKING, OIL FILLER CAP | 2 | |
| 007 | 91201-ZOT-801 | OIL SEAL, 25X41X6 | 1 | |
| 008 | 94301-08140 | DOWEL PIN, 8X14 | 2 | |
| 009 | 95701-0803200 | BOLT, FLANGE, 8X32 | 6 | |
| 010 | 96100-6205000 | BEARING, RADIAL BALL, 6205 | 1 | |
| <u>Ref</u> | <u>Partnumber</u> | <u>Description</u> | <u>GX200T</u> | <u>Serial Numbers</u> |
| 010 | 96100-6205000 | BEARING, RADIAL BALL, 6205 | 1 | |

GX200T(VX2)

E-7 CRANKSHAFT

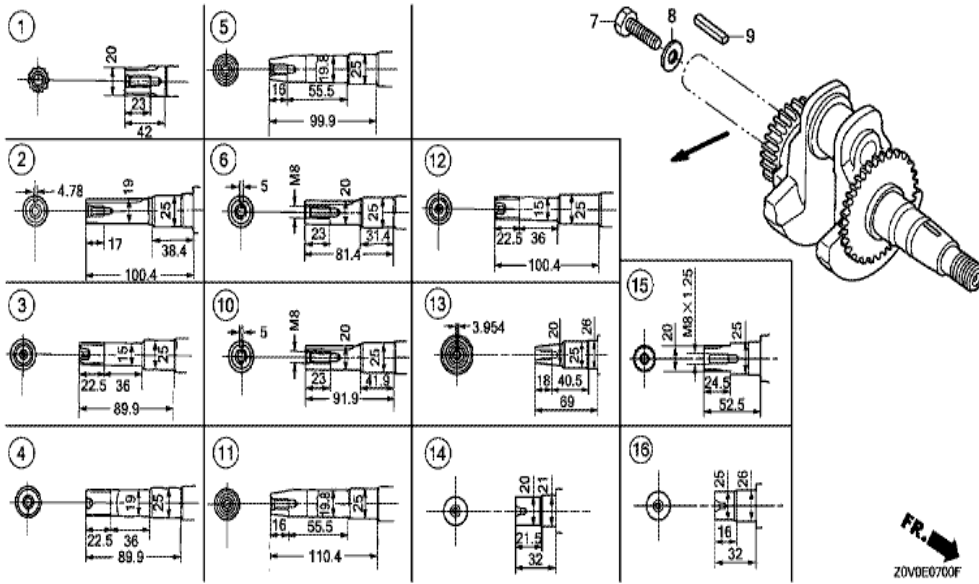

| Ref | Partnumber | Description | GX200T | Serial Numbers |
|-----|---------------|------------------|--------|----------------|
| 005 | 13310-Z0V-850 | CRANKSHAFT COMP. | 1 | |

| | |
|-------------|------------|
| GX200T(VX2) | E-8 PISTON |
|-------------|------------|

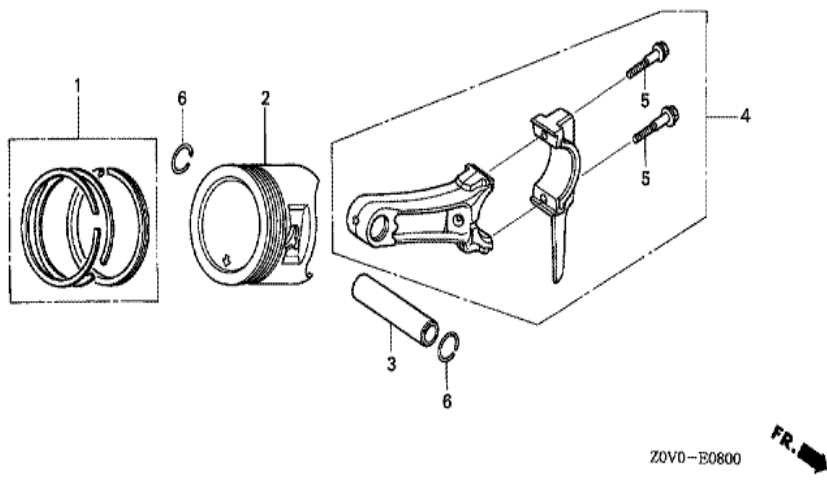

| <u>Ref</u> | <u>Partnumber</u> | <u>Description</u> | <u>GX200T</u> | <u>Serial Numbers</u> |
|------------|-------------------|---------------------------------|---------------|-----------------------|
| 001 | 13010-Z0T-801 | RING SET, PISTON (STD.) (RIKEN) | 1 | |
| 001 | 13011-Z0T-801 | RING SET, PISTON (0.25) (RIKEN) | (1) | 1385828 |
| 001 | 13011-Z0T-801 | RING SET, PISTON (0.25) (RIKEN) | (1) | |
| 001 | 13012-Z0T-801 | RING SET, PISTON (0.50) (RIKEN) | (1) | 1385828 |
| 001 | 13012-Z0T-801 | RING SET, PISTON (0.50) (RIKEN) | (1) | |
| 001 | 13013-Z0T-801 | RING SET, PISTON (0.75) (RIKEN) | (1) | 1385828 |
| 001 | 13013-Z0T-801 | RING SET, PISTON (0.75) (RIKEN) | (1) | |
| 002 | 13101-Z0T-800 | PISTON (STD.) | 1 | |
| 002 | 13102-Z0T-800 | PISTON (0.25) | (1) | |
| 002 | 13102-Z0T-800 | PISTON (0.25) | (1) | |
| 002 | 13102-Z0T-800 | PISTON (0.25) | (1) | |
| 002 | 13102-Z0T-800 | PISTON (0.25) | (1) | |
| 002 | 13102-Z0T-800 | PISTON (0.25) | (1) | |
| <u>Ref</u> | <u>Partnumber</u> | <u>Description</u> | <u>GX200T</u> | <u>Serial Numbers</u> |
| 002 | 13103-Z0T-800 | PISTON (0.50) | (1) | |
| 002 | 13103-Z0T-800 | PISTON (0.50) | (1) | |
| 002 | 13103-Z0T-800 | PISTON (0.50) | (1) | |
| 002 | 13103-Z0T-800 | PISTON (0.50) | (1) | |
| 002 | 13103-Z0T-800 | PISTON (0.50) | (1) | |
| 002 | 13104-Z0T-800 | PISTON (0.75) | (1) | |
| 002 | 13104-Z0T-800 | PISTON (0.75) | (1) | |
| 002 | 13104-Z0T-800 | PISTON (0.75) | (1) | |
| 002 | 13104-Z0T-800 | PISTON (0.75) | (1) | |
| 002 | 13104-Z0T-800 | PISTON (0.75) | (1) | |
| 003 | 13111-ZE1-000 | PIN, PISTON | 1 | |
| 003 | 13111-ZE1-000 | PIN, PISTON | 1 | |
| 003 | 13111-ZE1-000 | PIN, PISTON | 1 | |
| 004 | 13200-Z0T-800 | ROD ASSY., CONNECTING (TH) | 1 | |
| 005 | 90001-ZE1-000 | BOLT, CONNECTING ROD | 2 | |
| 006 | 90551-ZE1-000 | CLIP, PISTON PIN, 18MM | 2 | |

| | |
|-------------|--------------|
| GX200T(VX2) | E-9 CAMSHAFT |
|-------------|--------------|

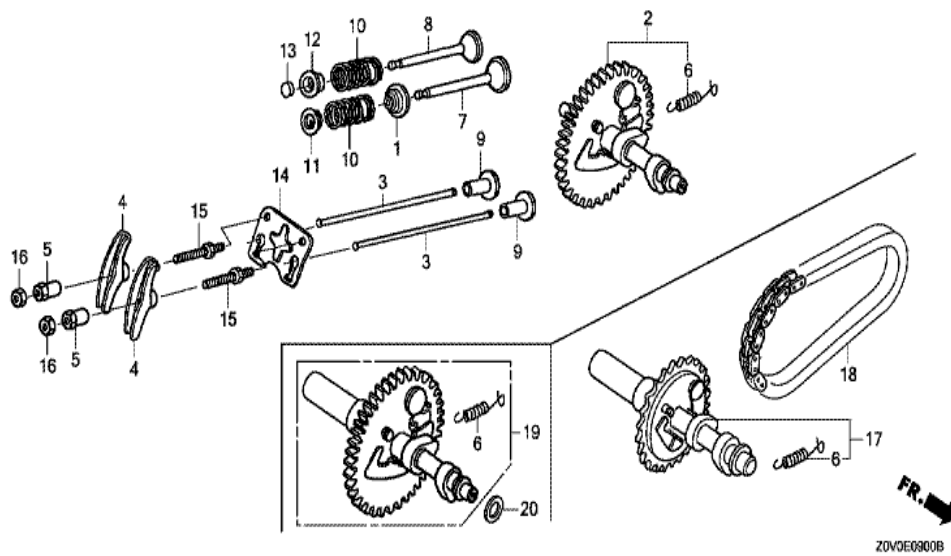

| <u>Ref</u> | <u>Partnumber</u> | <u>Description</u> | <u>GX200T</u> | <u>Serial Numbers</u> |
|------------|-------------------|----------------------------|---------------|-----------------------|
| 001 | 12209-ZH8-003 | SEAL, VALVE STEM | 1 | |
| 001 | 12209-ZH8-003 | SEAL, VALVE STEM | 1 | |
| 002 | 14100-ZL0-000 | CAMSHAFT ASSY. | 1 | |
| 002 | 14100-ZL0-000 | CAMSHAFT ASSY. | 1 | |
| 003 | 14410-ZE1-010 | ROD, PUSH | 2 | |
| 003 | 14410-ZE1-010 | ROD, PUSH | 2 | |
| 004 | 14431-ZE1-000 | ARM, VALVE ROCKER | 2 | |
| 005 | 14451-ZE1-013 | PIVOT, ROCKER ARM | 2 | |
| 005 | 14451-ZE1-013 | PIVOT, ROCKER ARM | 2 | |
| 006 | 14568-ZE1-000 | SPRING, WEIGHT RETURN | 1 | |
| 006 | 14568-ZE1-000 | SPRING, WEIGHT RETURN | 1 | |
| 007 | 14711-ZF1-000 | VALVE, IN. | 1 | |
| 007 | 14711-ZF1-000 | VALVE, IN. | 1 | |
| <u>Ref</u> | <u>Partnumber</u> | <u>Description</u> | <u>GX200T</u> | <u>Serial Numbers</u> |
| 007 | 14711-ZF1-000 | VALVE, IN. | 1 | |
| 008 | 14721-ZF1-000 | VALVE, EX. | 1 | |
| 008 | 14721-ZF1-000 | VALVE, EX. | 1 | |
| 008 | 14721-ZF1-000 | VALVE, EX. | 1 | |
| 009 | 14731-ZL0-000 | LIFTER, VALVE | 2 | |
| 010 | 14751-ZF1-000 | SPRING, VALVE | 2 | |
| 011 | 14771-ZE1-000 | RETAINER, IN. VALVE SPRING | 1 | |
| 011 | 14771-ZE1-000 | RETAINER, IN. VALVE SPRING | 1 | |
| 012 | 14773-ZE1-000 | RETAINER, EX. VALVE SPRING | 1 | |
| 012 | 14773-ZE1-000 | RETAINER, EX. VALVE SPRING | 1 | |
| 012 | 14773-ZE1-000 | RETAINER, EX. VALVE SPRING | 1 | |
| 013 | 14781-ZE1-000 | ROTATOR, VALVE | 1 | |
| 014 | 14791-ZE1-010 | PLATE, PUSH ROD GUIDE | 1 | |
| 014 | 14791-ZE1-010 | PLATE, PUSH ROD GUIDE | 1 | |
| 015 | 90012-ZE0-010 | BOLT, PIVOT, 8MM | 2 | |
| 016 | 90206-ZE1-000 | NUT, PIVOT ADJUSTING | 2 | |

| | |
|-------------|------------------|
| GX200T(VX2) | EOP-1 GASKET KIT |
|-------------|------------------|

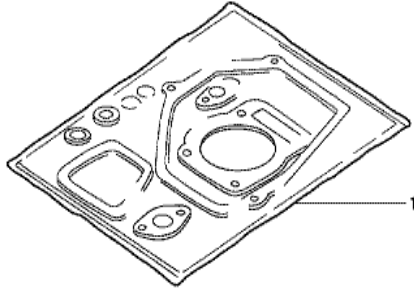

HENG-X0003

| <u>Ref</u> | <u>Partnumber</u> | <u>Description</u> | <u>GX200T</u> | <u>Serial Numbers</u> |
|------------|-------------------|--------------------|---------------|-----------------------|
| 001 | 06111-ZL0-000 | GASKET KIT | 1 | |