metabo HPT

ELECTRIC TOOL PARTS LIST

■ DISK GRINDER 2021 • 05 • 04

Model G 12SA4 (E1)

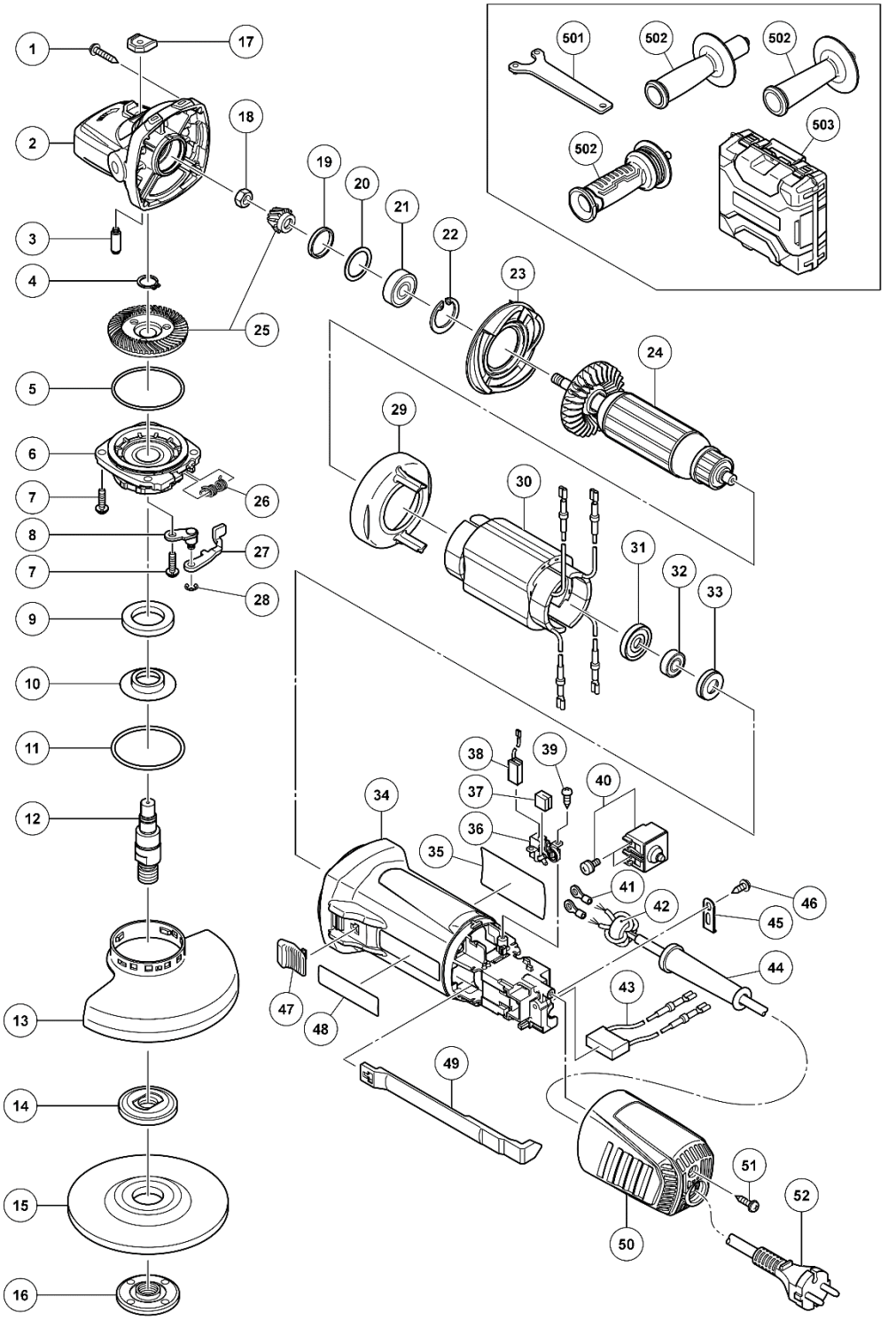

MODEL
G12SA4

Rev.1

PARTS

G12SA4

ITEM NO.	CODE NO.	DESCRIPTION	NO. USED	REMARKS
1	307028	TAPPING SCREW (W/FLANGE) D4X25 (BLACK)	4	
2	375889	GEAR COVER	1	
3	301943	LOCK PIN	1	
4	939542	RETAINING RING FOR D12 SHAFT (10 PCS.)	1	
5	375899	O-RING	1	
6	375887	PACKING GLAND	1	
7	376226	SEAL LOCK SCREW (W/SP. WASHER) M4X14	4	
8	375894	LEVER HOLDER	1	
9	376227	FELT PACKING	1	
10	376228	FRINGER	1	
11	375900	O-RING	1	
**12	375896	SPINDLE	1	FOR USA.CAN
13	375903	WHEEL GUARD	1	
**14	319373	WHEEL WASHER	1	FOR USA.CAN
**16	937923P	WHEEL NUT 5/8"-11UNC	1	FOR USA.CAN
17	336535	PUSHING BUTTON	1	
18	301941	SPECIAL NUT M7	1	
19	308543	SEAL RING (A)	1	
20	980866	WASHER (C)	1	
21	629VVM	BALL BEARING 629VV	1	
22	939554	RETAINING RING FOR D26 HOLE (10 PCS.)	1	
23	336542	DIFFUSER	1	
**24	361131U	ARMATURE ASS'Y 120V	1	INCLUD. 21.31.32
25	375888	GEAR AND PINION SET	1	
26	376229	SPRING	1	
27	375892	LEVER	1	
28	6685336	RETAINING RING D4	1	
29	336530	FAN GUIDE	1	
**30	341070D	STATOR 120V	1	FOR USA.CAN
31	336536	DUST SEAL	1	
32	336871	BALL BEARING 698SS	1	
33	309929	RUBBER BUSHING	1	
34	375878	HOUSING	1	
35			1	
36	336537	BRUSH HOLDER	2	
37	336872	CUSHION SPONGE	2	
38	999088	CARBON BRUSH (1 PAIR)	2	
39	328210	TAPPING SCREW D3X8	4	
**40	376231	PUSHING BUTTON SWITCH	1	FOR USA.CAN
41	980063	TERMINAL	2	
44	953327	CORD ARMOR D8.8	1	
45	937631	CORD CLIP	1	
46	305720	TAPPING SCREW (W/FLANGE) D4X12	1	
47	314428	SLIDE KNOB	1	
48			1	
49	375882	SLIDE BAR	1	
50	370047	TAIL COVER	1	
51	301653	TAPPING SCREW (W/FLANGE) D4X20 (BLACK)	1	
**52	500241Z	CORD	1	FOR USA.CAN

STANDARD ACCESSORIES

G12SA4

ITEM NO.	CODE NO.	DESCRIPTION	NO. USED	REMARKS
501	938332Z	WRENCH	1	
**502	318312	SIDE HANDLE	1	FOR USA.CAN

OPTIONAL ACCESSORIES

ITEM NO.	CODE NO.	DESCRIPTION	NO. USED	REMARKS